452 COLUMNS

Digitized by the Internet Archive
in 2011 with funding from
Lyrasis Members and Sloan Foundation

http://www.archive.org/details/columns1952colu

Presenting...

the 1952 COLUMNS

Anderson College — Anderson S.C.

Editor — Billie Putman

Associate Editor — Helen Carrigan

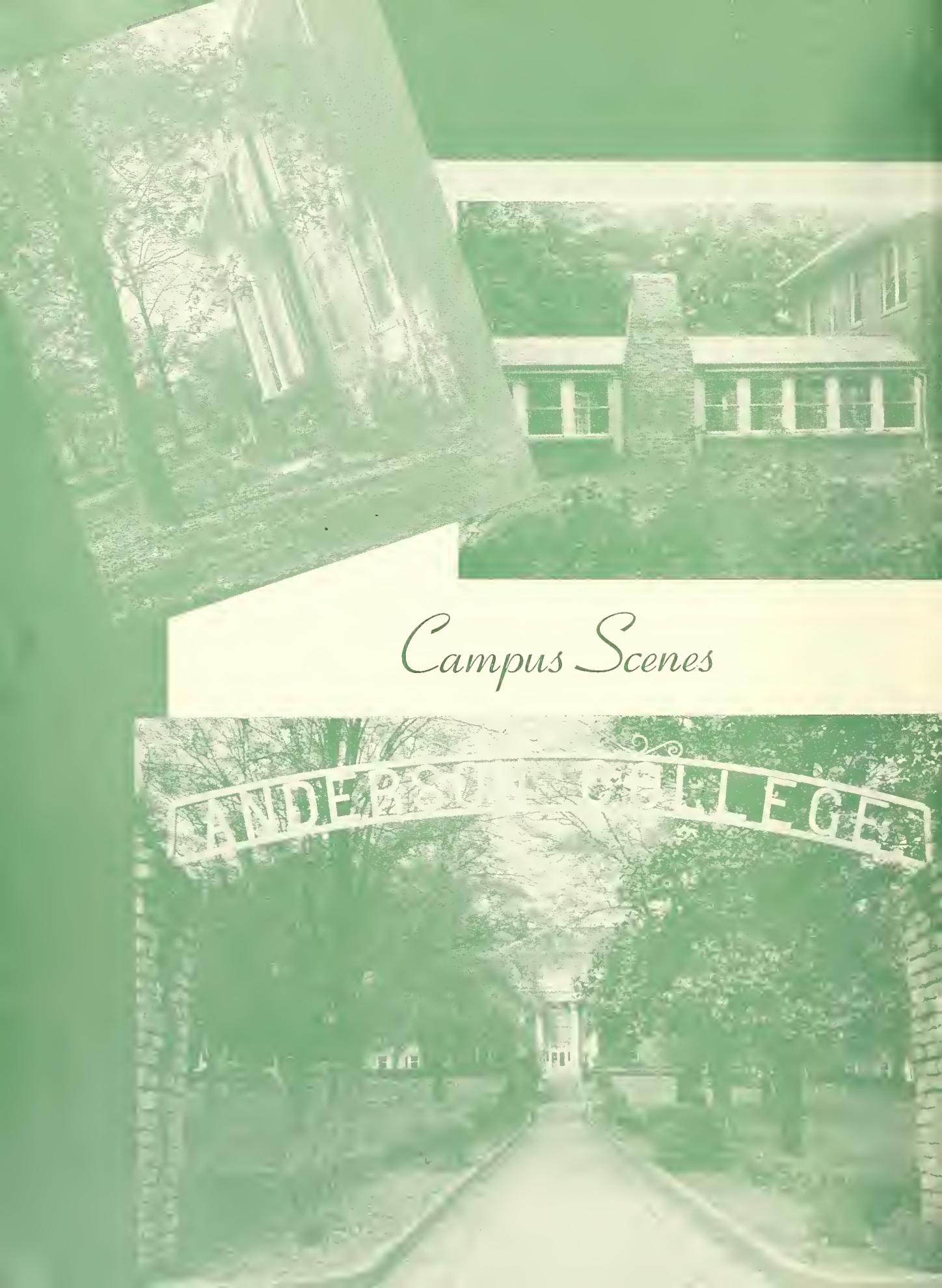

Campus Scenes

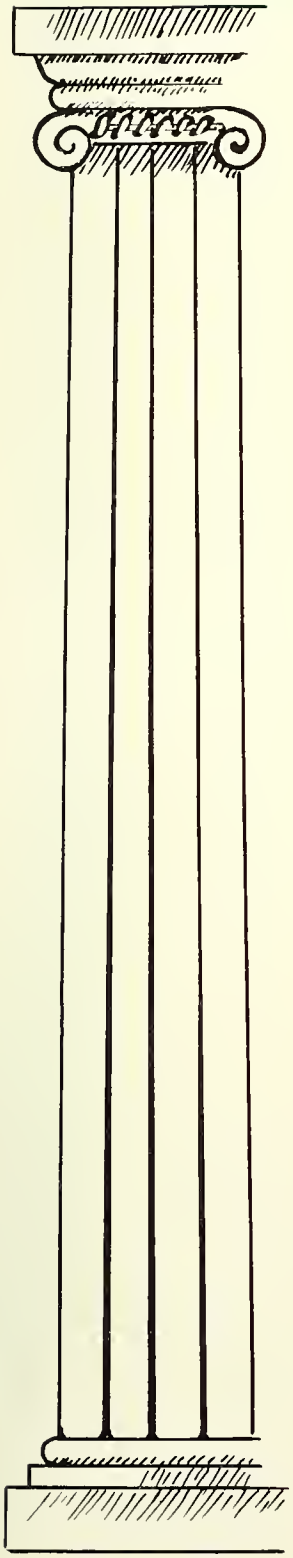

FOREWORD

On the following pages we have tried to give a vivid account of a student's life in a year at Anderson College.

We offer this COLUMNS to you with the hope that your fondest memories will be awakened by the people, scenes, and situations found here.

CONTENTS

Dedication 5- 6

Faculty 7-11

Classes 12-40

Clubs 42-62

Sports 64-68

Beauties 70-75

May Day 77-78

Sponsors 79-80

AGE 3 YEARS

DEDICATED

TO

Miss Lulu McClure

because of her untiring efforts in trying to give us knowledge;
because she succeeds in being a friend as well as a teacher;
because she has given her life in service to youth such as we;
because she has attained the qualities of an ideal teacher . . .

"Gladly wolde he larne
And gladly teche."

—*Chaucer.*

OUR PRESIDENT

Dr. Annie D. Denmark

A hurried figure seen in the halls . . . An understanding smile . . . An excellent counselor.

These are those who give knowledge to the open and inquiring mind. Seldom thanked, taken for granted, they struggle to keep our minds on a high level.

MISS KATHRYN COPELAND
Dean of Students

ADMINISTRATION

MISS CLAIRE LUCAS
Student Counselor

MISS GRACE CRONKHITE
Dean of Music

MISS ELIZABETH TRIBBLE
Bursar

THE FACULTY

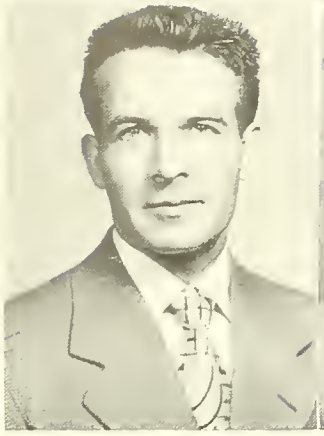

MR. HERBERT ARCHER
Piano

MRS. HERBERT ARCHER
Piano

MRS. CLIFFORD J. BROWN
English

MISS MARY MAJOR BURRISS
Commercial

MISS FRANCES CAMPBELL
Secretary to President

MRS. NELLIE CARSON
Canteen

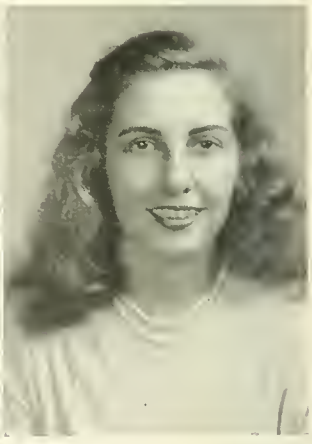

MISS JUANITA DAVIS
Registrar

MISS NANCY DIVVER
Librarian

MISS RUBY EASTERLY
Commercial

MRS. LOU ELLA EPTING
Housekeeper

MISS HEWLETTE LIFSEY
Nurse

MR. WILLIAM GUEST
Science

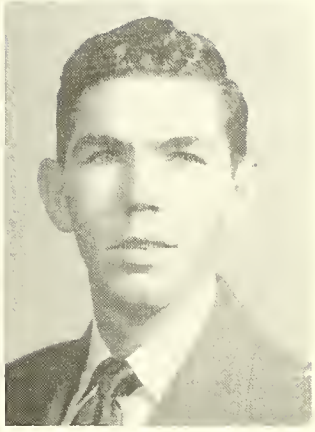

MISS EVELYN JORDAN
Physical Education

MISS MARGARET GARRETT
Bible

MISS LULU McCLURE
English

MRS. LILLIAN McEACHREN
Piano

MISS FRANCES NICOLL
Home Economics

MRS. OLGA MARTIN ORR
Piano

THE FACULTY

MISS EMILY PEED
Dramatics

MISS GENE STRICKLAND
Art

MRS. COY MEEKS SULLIVAN
English

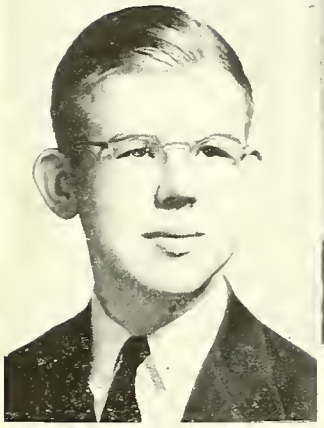

MR. HENRY von HASSELN
Social Science

MISS ROSA PASCHAL
Education

DR. OLGA PRUITT
Physician

MRS. ROSA POOLE
Voice

THE FACULTY

MR. WEBB von HASSELN
Languages

MRS. CHARLES THOMPSON
Bookstore Manager

MRS. BEULAH WESTMORELAND
Hostess

MRS. MAMIE WILLIAMS
Postmistress

SEPT. 11, 1951

Dear Diary
Well, the big day finally arrived and here we are at Anderson College. I shall never forget my first impression of that massive administration building

MURIEL MOORE, *President;* JOAN BURRISS, *Vice-President;* JOAN EDWARDS, *Secretary;* DORIS CASSELL, *Resident Marshal;* LUGENIA WALKER, *Town Marshal.*

The SOPHOMORE CLASS

JULIE EVATT
Mascot

MISS JUANITA DAVIS
Sponsor

Excitement of returning to school . . . Bewildered presidents and editors . . . Slaving over Chemistry . . . Dancing breathlessly at Clemson . . . Pulling through dreaded exams . . . Feverishly counting quality points and hours . . . Tearfully packing diplomas . . . These things we shall remember.

Sophomores

MARTHA BEEKS
GREENVILLE, S. C.

MARY BOWEN
IVA, S. C.

SYLVENE BRANYON
HONEA PATH, S. C.

LYNDALL BRATCHER
HONEA PATH, S. C.

Sophomores

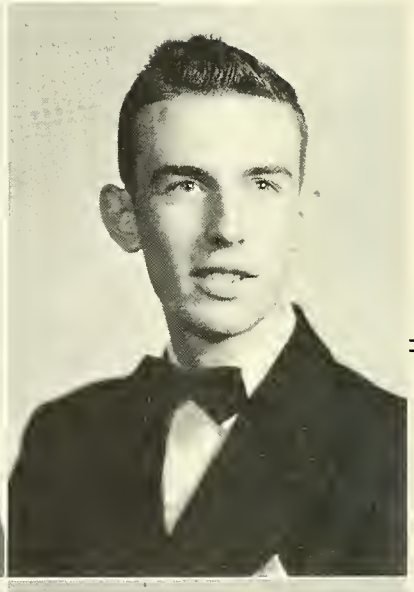

CAROLYN BROWN
Iva, S. C.

JOYCE BREWER
Anderson, S. C.

ROBERT BROCK
Belton, S. C.

WILLIAM BURDEN
Anderson, S. C.

JOAN BURRISS
Anderson, S. C.

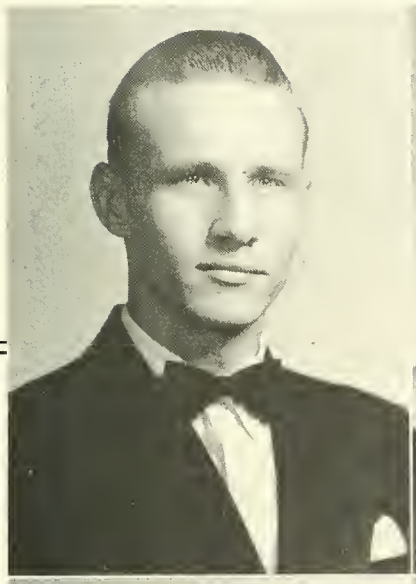

LYNWOOD CAMPBELL
Starr, S. C.

DORIS CASSELL
Pickens, S. C.

HELEN CARRIGAN
Mooresville, N. C.

LEWIS CLEVELAND
Belton, S. C.

GERALDINE COOLEY
Greenville, S. C.

Sophomores

Sophomores

JAMES DUNLAP
PELZER, S. C.

JAMES COX
PELZER, S. C.

DOROTHY DUDLEY
THOMPSON, GA.

JOYCE DYE
ANDERSON, S. C.

JOAN EDWARDS
SALUDA, S. C.

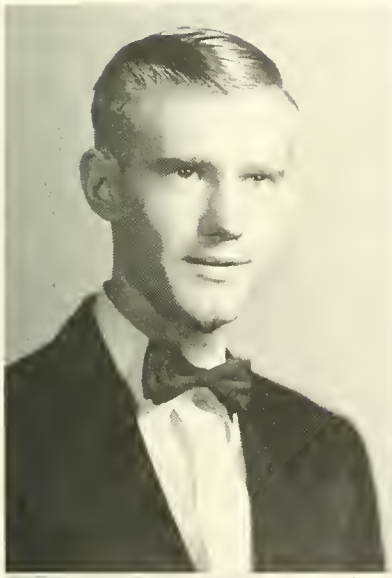

RAY GRANT
Belton, S. C.

ROSA GRESSETTE
Edisto Beach, S. C.

DORA HANCOCK
Donalds, S. C.

MARION GRIFFITH
Lancaster, S. C.

HAL HALL
Belton, S. C.

Sophomores

SOPHOMORE

Most Intellectual

JIMMIE STOKES

LYNWOOD CAMPBELL

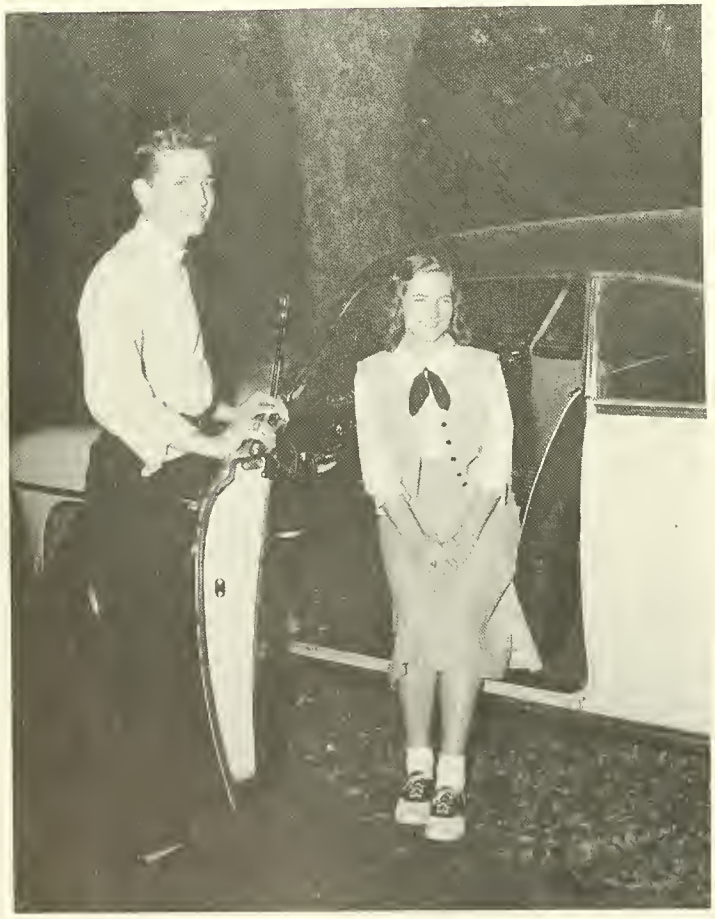

Most Likely to Succeed

MURIEL MOORE

FRED SPARNELL

Wittiest

TRACY SHAW

MARTHA BEEKS

Best All-Round

BETTY SHIRLEY

ROBERT BROCK

SUPERLATIVES

Sophomores

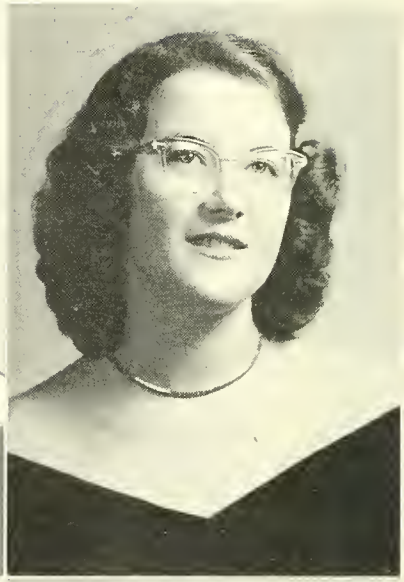

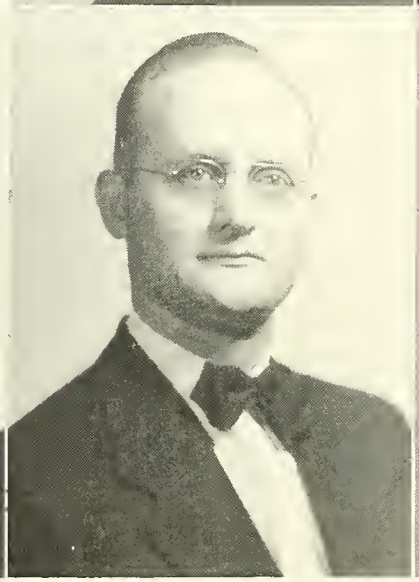

FLOSSIE HARDEE
Loris, S. C.

GEORGIA HANNAN
St. Paul, Minn.

CLYTIE HARDEE
Loris, S. C.

ALBERT HASTINGS
Anderson, S. C.

AUDREY HAYES
Anderson, S. C.

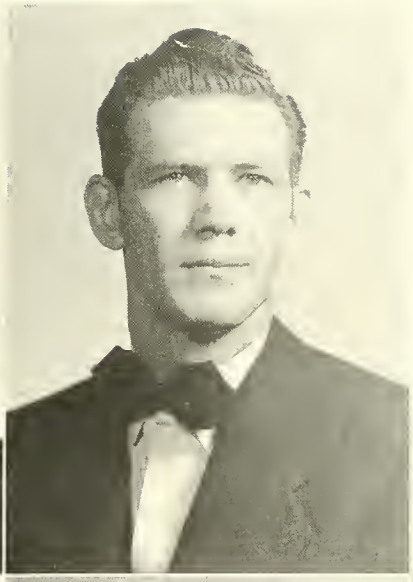

SARA FRANCES HILL
ANDERSON, S. C.

HOWARD JOHNSON
ANDERSON, S. C.

ALICE COPELAND KING
ANDERSON, S. C.

BETTY KELLY
TOWNVILLE, S. C.

EVELYN KELLY
PELZER, S. C.

Sophomores

Sophomores

MILDRED LEONARD
Greer, S. C.

DAISY MANN
Avon Park, Fla.

ANN MARTIN
Anderson, S. C.

MARGARET MIMMS
Fountain Inn, S. C.

MURIEL MOORE
Williamston, S. C.

POLLY NEWELL
Baltimore, Md.

BETTY ZANE NIX
SATOLAH, GA.

EMMA SUE PARTAIN
BELTON, S. C.

CARL PATTERSON
LAFRANCE, S. C.

ELIZABETH PRUITT
ANDERSON, S. C.

TRACY SHAW
BELTON, S. C.

BILLIE PUTMAN
GREENVILLE, S. C.

Sophomores

Sophomores

BETTY SHIRLEY
Anderson, S. C.

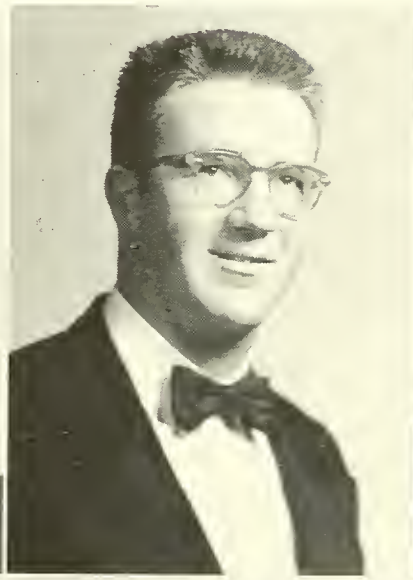

EDWARD SMITH
Anderson, S. C.

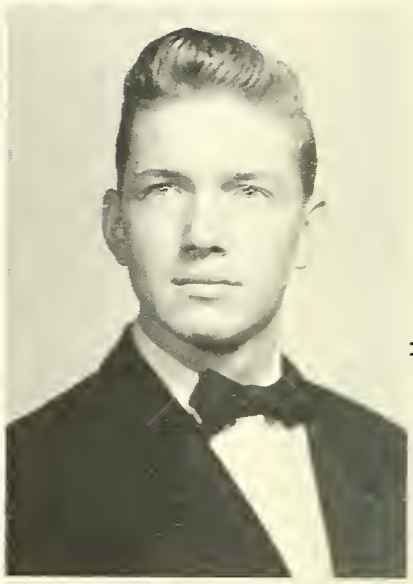

FRED SPARNELL
Columbia, S. C.

SARA TANNER
Greenville, S. C.

FAYE TYLER
Miami, Fla.

JIMMIE STOKES
Abbeville, S. C.

DELORES TAYLOR
Lancaster, S. C.

LUGENIA WALKER
Belton, S. C.

RUBY WILLINGHAM
Anderson, S. C.

JOANNE WHITWORTH
Toccoa, Ga.

W. A. WILLIAMS
Anderson, S. C.

Sophomores

SOPHOMORE

Martha Beeks—Nice skin and beautiful naturally curly hair . . . week-ends dating Buddy . . . one of those Greenville girls . . . enjoys her own jokes . . . graduated at end of first semester.

Mary Bowen—Happy-go-lucky nature . . . hates opposite sex . . . smooth, golden tan . . . undiscovered piano talent . . . hails from Iva.

Sylvene Branyon—Very friendly . . . her many boy friends prove it . . . Joan and she together at Gator Bowl, Clemson or most any place . . . worked at Independent afternoons.

Lyndall Bratcher—Wonderful personality . . . house president of East dorm . . . many love affairs . . . resided in Honea Path, S. C. . . . practically lived with Betty Kelly.

Joyce Brewer—Drives a Pontiac . . . sweet personality . . . works at Judson and Minyard's in afternoon . . . day student.

Robert Brock—Mechanical brain . . . friendly greeting to all . . . Vice-President of Town Council . . . a Belton romeo . . . voted Best All-Round.

Carolyn Brown—Editor of *Yodler* . . . quiet, sweet and innocent . . . another brain . . . take a look at that hair and those eyes.

William Burden—Haunting eyes . . . plays piano . . . veteran . . . always hurried.

Joan Burriss—Drives a Buick . . . winning personality . . . Freddy's her steady . . . big brown eyes . . . quite a character.

Lynwood Campbell—Slow but sure . . . Phi Theta Kappa guy . . . Sophomore superlative . . . drives a Plymouth.

Helen Carrigan—Invisible when turned sideways . . . Co-Editor of Columns . . . a Tarheel . . . an unruffled beauty . . . weakness—Clemson! . . . cruddiest of "the Cruds."

Doris Cassell—Sophomore marshal . . . hails from Pickens . . . quiet and wears a smile . . . pretty eyes . . . sweet and neat.

Lewis Cleveland—Pastor of a church . . . family man . . . makes every word count . . . a Beltonian . . . robust in physique.

Geraloine Cooley—Another Greenville girl . . . another of "the Cruds" . . . treasurer of Student Government . . . little angel with a dirty face . . . nice long hair.

James Cox—Tall, nice-looking fellow . . . always smiling . . . studying for the ministry . . . married man . . . always late for Miss McClure.

Dorothy Dudley—Long, beautiful hair and nice, clear features . . . week-end trips to Georgia . . . she and Whitworth were inseparable . . . Canteen at 9:30.

James Dunlap—Quiet type . . . Chemistry whiz . . . ministerial student . . . family man.

Joyce Dye—Secretary of Town Council . . . studying to be a Lab technician . . . dreamy eyes and lovely hair . . . day student.

Joan Edwards—Turned-up nose . . . sweetheart lips . . . full of mischief . . . Sophomore beauty . . . helped McClure . . . one of the inseparable "Cruds."

Ray Grant—Another of the Ministerial Association . . . married his freshman year . . . transfer from Erskine . . . tall, lanky, Jimmy Stewart type.

Rosa Gressette—"Miss Columns" . . . better half of the Di Mucci's . . . a winning personality from Columbia . . . good Delta Psi member.

Marion Griffith—Secretary of Student Government . . . another of "the Cruds" . . . weekends with Geraldine . . . serious look is deceiving . . . really quite a character!

Hal Hall—No hair but he's cute . . . Miss McClure thinks he's "just a jewel" . . . hails from Belton . . . drives a maroon Dodge . . . studies with Joan Burriss, heh! heh!

Dora Hancock—Prexy of Resident Student Government . . . a friend to all . . . favorite pet—"Tater Bug" . . . chats with Miss Lucas . . . neatness to perfection.

Georgia Hannan—Prexy of I. R. C. . . . an Army gal . . . West Point fan . . . Business Manager of the Columns . . . dimples . . . dates.

Clytie Hardee—One of those sweet, innocent-looking Hardees . . . always up to pranks on certain teachers . . . hails from lower part of the state . . . a future teacher.

Flossie Hardee—Cousin of Clytie's . . . also roommate . . . in West dorm both years . . . one of the dining room girls.

Albert Hastings—Pastor of a church . . . very friendly . . . zest for life . . . BSU Representative . . . married with a family.

PERSONALITIES

Audrey Hayes—A future church secretary . . . Representative on Town Council . . . pretty blonde hair and blue eyes . . . a friendly greeting for everyone . . . likes good jokes.

Sara Frances Hill—Beautiful hair . . . drives an Oldsmobile . . . day student . . . Jack and she were inseparable freshman year.

Howard Johnson—History bound . . . nice blue eyes . . . snatches smokes between classes . . . slim.

Betty Kelly—Prexy of W. A. A. . . . has a pretty "white radio" . . . sweet smile . . . always ringing those fire drill bells . . . hails from Townville.

Evelyn Kelly—Quiet and reserved . . . black hair . . . spends many week-ends at home (Pelzer) . . . never gets into trouble.

Alice King—Town student . . . favorite conversational piece, "Larry" . . . member of *Yodler* staff . . . married . . . green Ford convertible.

Mildred Leonard—West house president . . . home ec major . . . a future bride . . . better known as Mickey . . . head dining room girl.

Daisy Mann—"Sunny South" girl . . . likes groves and "Grover" . . . Furman bound . . . Phi Theta Kappa brain . . . a canteen girl . . . a friend to all.

Ann Martin—A town girl who is a resident student . . . Treasurer of A. C. P. . . . long telephone conversations . . . likes those 10:00 to 11:00 study halls.

Margaret Mimms—Talented musically . . . sky-blue eyes . . . nice long letters from Larry . . . went to Furman during summer.

Muriel Moore—President of BSU . . . pretty blonde hair . . . leader of Sophomore Class . . . never misses a church conference . . . hails from Williamston.

Polly Newell—Big things come in little packages . . . mail from Maryland . . . cute smile . . . loves to work on plays.

Betty Zane Nix—Tiny, devilish, and sweet . . . one of the best dining room girls . . . always laughing . . . one of the "Peach State" gals.

Emma Sue Partain—Commuted from Belton . . . plans to teach . . . quiet, reserved type . . . spattering of freckles.

Carl Patterson—Future minister . . . nicely mannered . . . dark hair and blue eyes . . . married plus new baby daughter, Paula.

Elizabeth Pruitt—Petite and neat . . . brainy but you'd never know it . . . lovely hair and eyes . . . May Court attendant last year . . . Vance is her steady.

Billie Putman—Greenville gal . . . editor of the Columns . . . pretty black hair and eyes . . . all out for a Marine lieutenant . . . Clemson on the sidelines.

Butler Shaw—Better known as "Tracy" . . . voted wittiest of the Sophomore class . . . married . . . one of the ministerial association . . . transferred from Furman mid-semester.

Betty Shirley—Prexy of Town Association . . . peaches and cream complexion . . . very intelligent but never studied . . . plans to be a missionary . . . pretty.

Edward Smith—Mario Lanzo of A. C. . . . hot lips . . . crew cut . . . a stranger to none . . . better known as "Nuffy" . . . one of the favorites.

Fred Sparnell—One man among many women . . . talented in many respects . . . favorite pastime, art and music . . . Delta Psi member . . . seen in canteen.

Sara Tanner—Scatterbrain . . . lots of boy friends . . . left after first semester . . . originally from Arkansas.

Faye Tyler—Beautiful face with features one dreams of . . . Prexy of Delta Psi Omega . . . dates with Billy . . . one of A. C.'s traditions . . . personality kid.

Jimmie Stokes—Just a tiny "brain" . . . Vice-President of Student Council . . . longest eyelashes at A. C. . . . natural blonde curly hair . . . Phi Theta Kappa deb.

Delores Taylor—Ambition in life, "Al" . . . hails from Lancaster . . . B. S. U. Council . . . Prexy of Methodist Club . . . blonde hair and blue eyes.

Lugenia Walker—Very intelligent . . . lovely blue eyes . . . day student . . . very neat . . . future medical secretary.

Joanne Whitworth—A "Peach State" gal . . . never seen without Dot . . . does dirty work quietly . . . likes those week-ends at home and T. M.

W. A. Williams—Ministerial student . . . very dignified . . . black, wavy hair . . . interested in people.

Ruby Willingham—Brainy . . . shown by the fact of being president of Phi Theta Kappa . . . steady is David.

BETTY ALLISON, *President;* DON HUBBARD, *Vice-President;* JUNE BUCHANAN, *Town Marshal;* BETTY JO KELLY, *Secretary;* LARRY PEARSON, CLARA LOU HARDWICK, *Cheerleaders;* JERRY PRICE, *Resident Marshal.*

The FRESHMAN CLASS

JAMIE DAVIS
Mascot

MISS RUBY EASTERLY
Sponsor

Confused, homesick freshmen . . . Orientation and Miss Lucas . . . Exciting Clemson "Y" socials . . . Crook banquet . . . Christmas first night . . . Cramming for exams . . . White dress for Baccalaureate sermon . . . Commencement . . . Laughing to keep from crying.

BETTY JO ALEXANDER
JO HELEN BILLINGS

BETTY ALLISON
ANN BISHOP

BARBARA ATKIN
PATRICIA BLAIR

KAY BART
CAREY BOLT

BETTY BEACHAM
FELTON BRATCHER

GLORIA BRELAND
GLENNA CHANDLER

JUNE BUCHANAN
JACKIE CHILDS

MARILYN BUNCH
BETTY CLAYTON

KATHLEEN CAMPBELL
ROSALYN COOK

MORIECE CANTRELL
ROSE CRESWELL

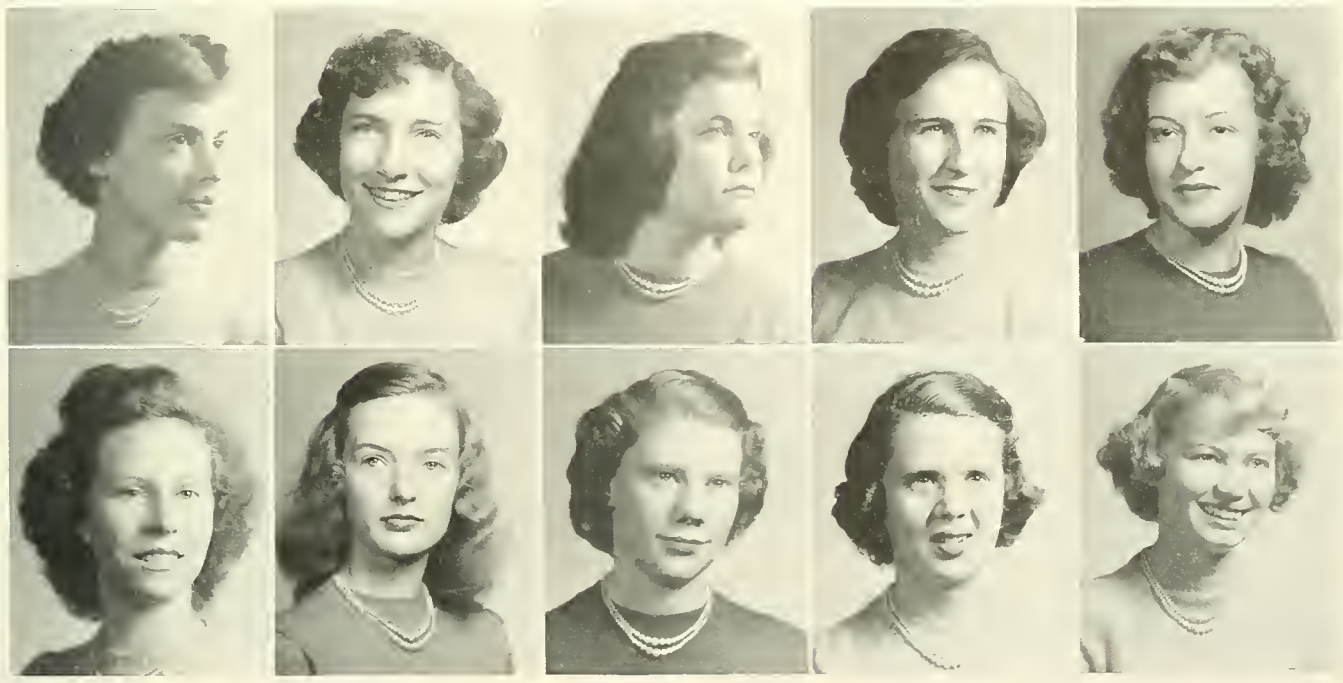

FRESHMEN

MARY ANN CROMER
JACQUELYN FRANKLIN

MARTHA DAVIS
WILMA FREEMAN

PEGGY DeSHIELDS
CORNELIA GABLE

CLAUDIA EVANS
THALIA GAMBRELL

PEGGY FIELDS
DORIS GLENN

TERESITA GURDIAN
WILLIAM HORTON

ANN HAMLIN
BARBARA HOWARD

CLARA HARDWICK
CLAUDETTE HOWARD

HELEN HENDLEY
RACHEL HUTCHISON

HELEN HORNE
EMMA JEFFORDS

FRESHMEN

SARA JO JOHNSON
JOAN LANGFORD

BOBBY LOU JOHNSTON
FRANCES McABEE

MARY ANN JONES
BARBARA McALISTER

BETTY JO KELLY
ANN McCLENDON

NANCY KING
NIRA McDOWELL

ANNE McGILL
MARY NELLE PATTERSON

VERA LEE MULLIKIN
LARRY PEARSON

ELEISE OWEN
LORIETA POOLE

JO ANN PACE
JERRY PRICE

SHIRLEY PALMER
LUNETTE SARVIS

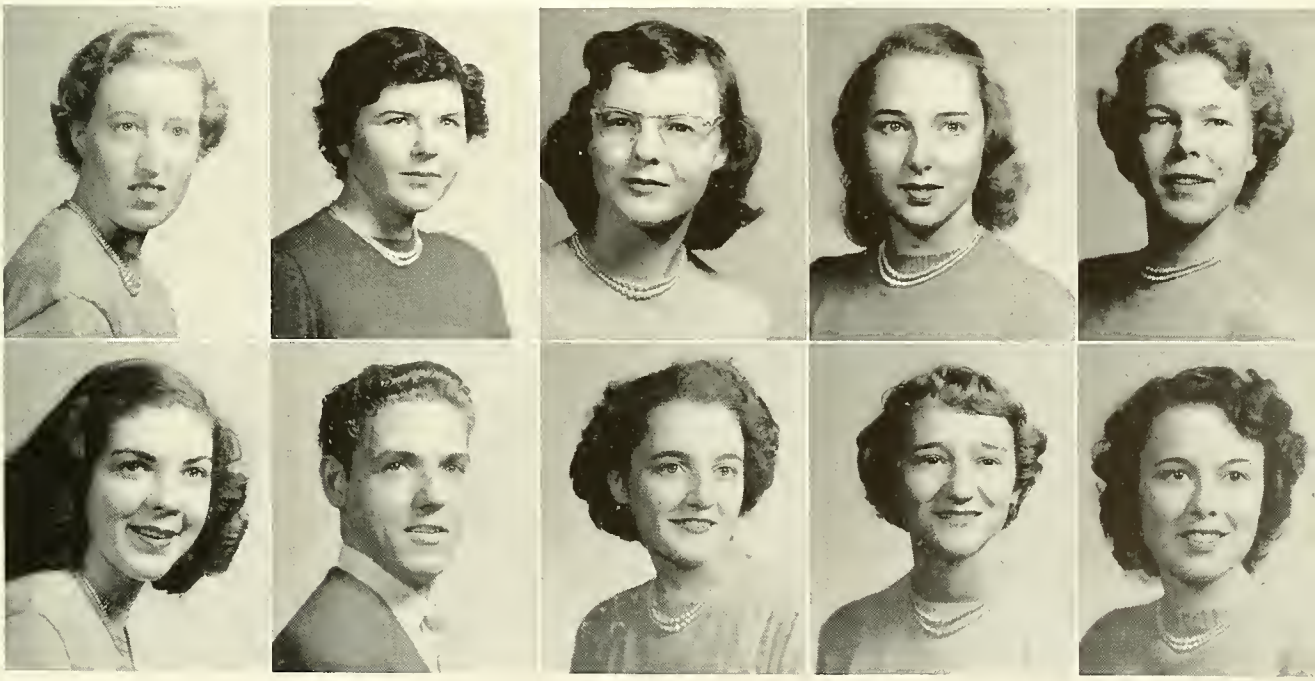

FRESHMEN

FRESHMEN

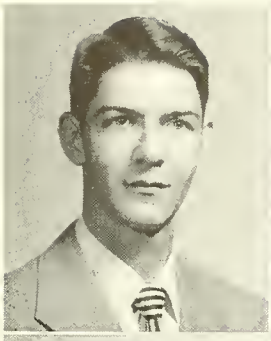

CHARLES SAYLORS

BETTY SINGLETON

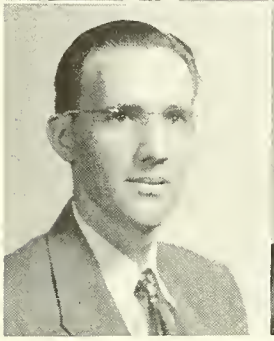

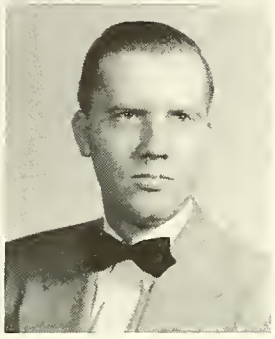

CLARENCE SMITH

EDWIN SMITH

BETTY SPROUSE

FRANCES ANN STEPHENSON

FRANCES STEWART

BETSY STILL

JANET TISON

GRACE TUMLIN

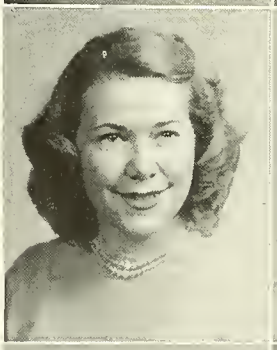

MARY WATKINS

JOAN WILSON

JANIS WRIGHT

~ SNAPS ~

SHARON GLANTON, *President*; BECKY HAYGOOD, *Vice-President*; SARA FRANCES MAGILL, *Secretary*; GRACE BRANTLEY, *Treasurer*; AGNES BURGESS, *Marshal*.

HIGH SCHOOL

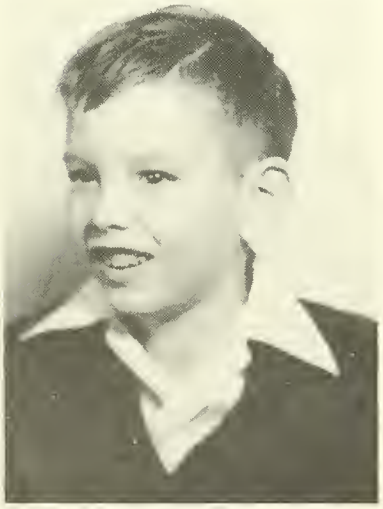

MAX FRAMPTON
Mascot

MISS MARGARET GARRETT
Sponsor

Welcoming friends . . . Electing officers . . . ACP . . . Those wonderful afternoons at the Soda Shop . . . Weekends at home . . . Rough exams . . . Class rings . . . Exciting graduation . . . Passing out "Good lucks!" . . . It was so good while it lasted.

The SENIOR CLASS

MARY BELLE BAKER

GRACE BRANTLEY

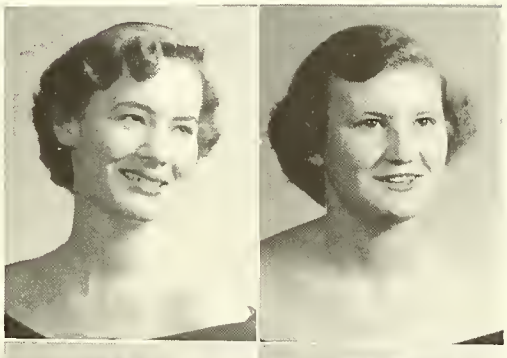

AGNES BURGESS

NANCY ERICKSON

BETTY JEANNE FREEMAN

SHARON GLANTON

DOROTHY GREEN

ANN JEFFORDS

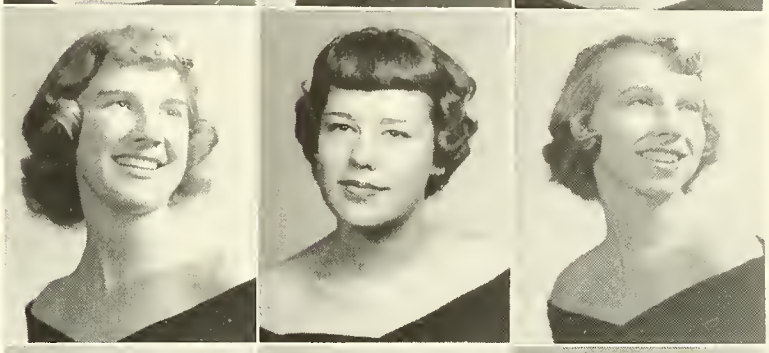

MARY JOHNS

LAURA LOOPER

JESSIE MYERS

The JUNIOR CLASS

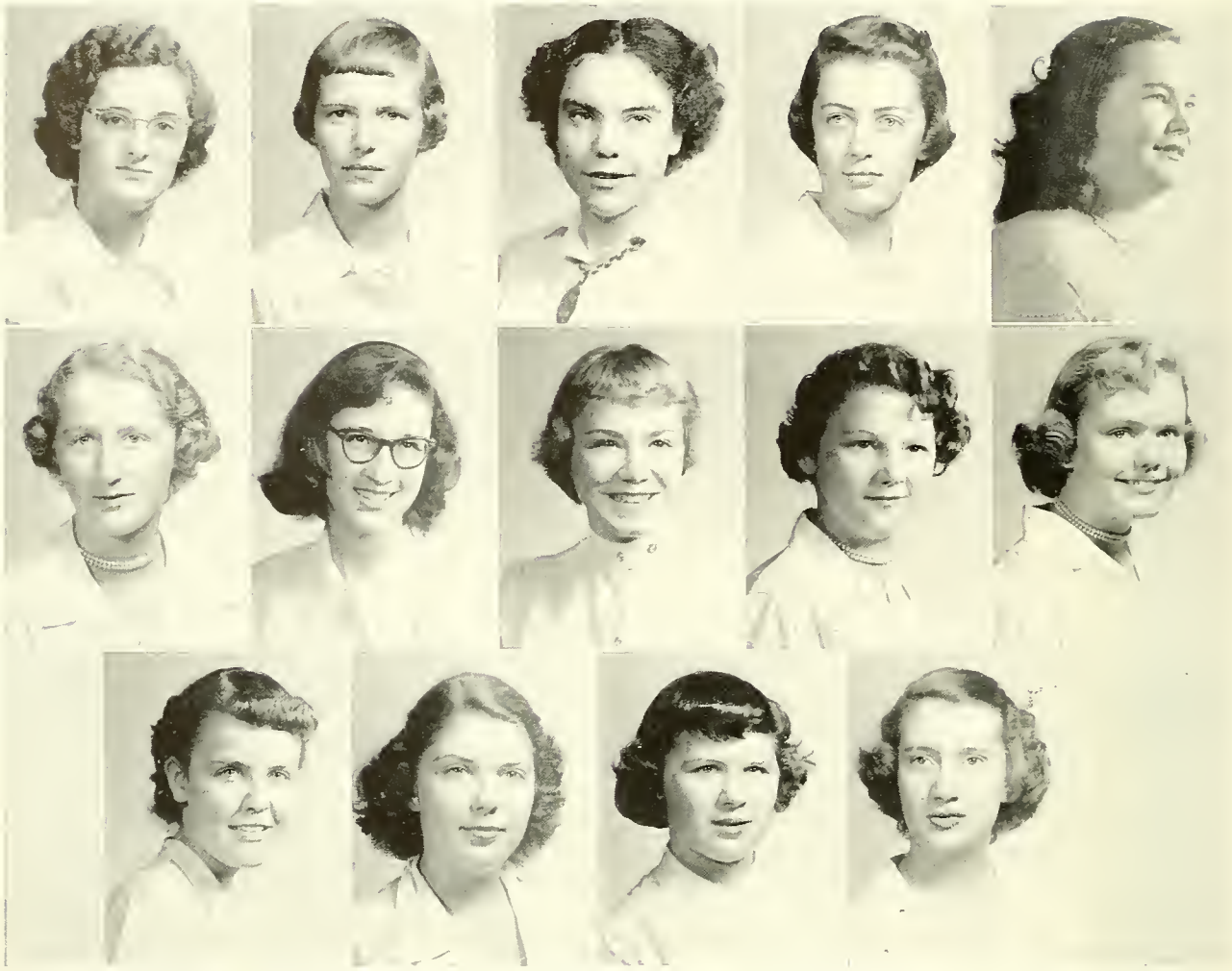

FRANCES CARSON
MARTHA DYKES
GALE ELLIOTT
KAY FLORA
DONNA HANNA
BECKY HAYGOOD
SARA FRANCES MAGILL
CAROL MANCHESTER
JEAN McSWEENEY
ELAINE NEILSON
CAROLYN PECK
ELEANOR REYNOLDS
JACKIE SCHUNK
JULIA STUBBLEFIELD

SPECIAL STUDENTS

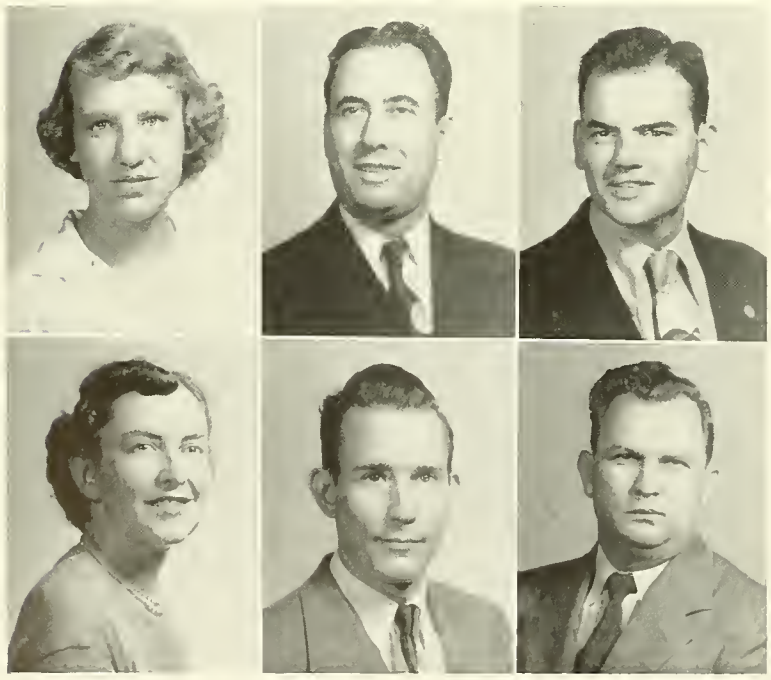

CHARLOTTE BRELAND
J. T. CAMBELL
MAX COMPTON

NELLIE SHULER
ARTHUR TROTTER
J. P. TURNER

Most Talented
LAURA LOOPER

Most Athletic
AGNES BURGESS

SENIOR SUPERLATIVES

Friendliest
GRACE BRANTLEY

Most Intellectual
DOROTHY GREEN

SNAPS

NOV. 16 1951

Dear Diary
This afternoon we stayed at the college and worked on the "Columns". With all these clubs we belong to plus our school work we are really kept busy.

STUDENT

"TO STRIVE TO MAKE STUDENT

RESIDENT COUNCIL

DORA HANCOCK . . . . . *President*
JIMMIE STOKES . . . . . *Vice-President*
MARION GRIFFITH . . . . . *Secretary*
GERALDINE COOLEY . . . . . *Treasurer*
LYNDALL BRATCHER . . . . . *East House President*
MILDRED LEONARD . . . . . *West House President*
HELEN CARRIGAN . . . . . *Faculty Representative*
CAROLYN BROWN . . . . . *Sophomore Representative*
DOROTHY GREEN . . . . . *High School Representative*

GOVERNMENT

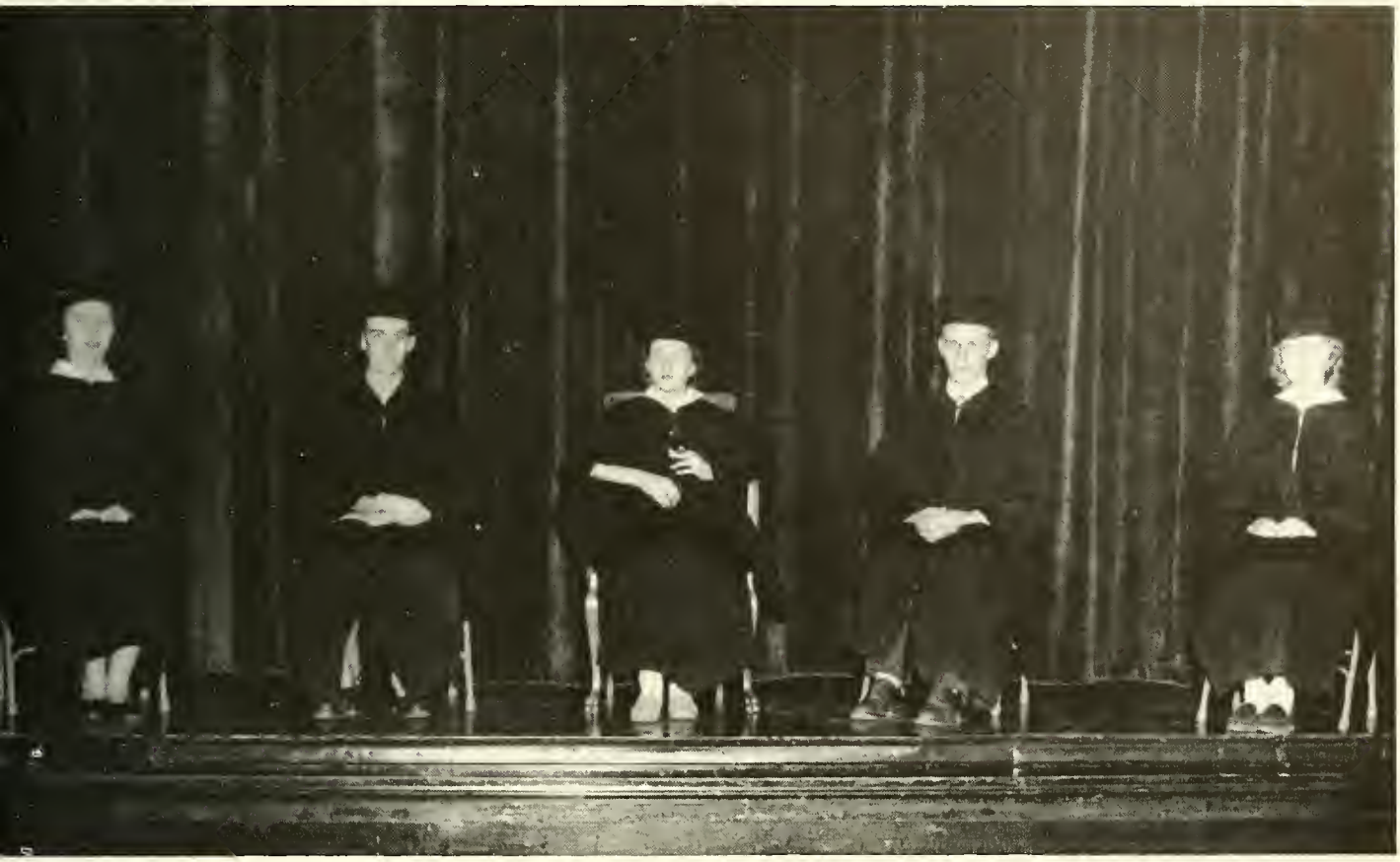

GOVERNMENT TRUE SELF-GOVERNMENT"

TOWN COUNCIL

BETTY SHIRLEY . . . . . *President*

ROBERT BROCK . . . . . *Vice-President*

JOYCE DYE . . . . . *Secretary*

LYNWOOD CAMPBELL . . . . . *Treasurer*

AUDREY HAYES . . . . . *Sophomore Representative*

BAPTIST STUDENT

B. S. U. EXECUTIVE COUNCIL

It is through the Baptist Student Union that the religious activities on the campus are correlated. Its purpose is the promotion of the spiritual lives of the students. Everyone is given opportunity for active Christian service.

MURIEL MOORE	*President*
BETTY KELLY	*Enlistment Vice-President*
MARION GRIFFITH	*Devotional Vice-President*
DORA HANCOCK	*Social Vice-President*
GERALDINE COOLEY	*Secretary*
DORIS CASSELL	*Treasurer*
DAISY MANN	*Sunday School Representative*
CLYTIE HARDEE	*Training Union Representative*
LYNDALL BRATCHER	*Y. W. A. Representative*
DELORES TAYLOR	*Methodist Representative*
BETTY SHIRLEY	*Day Student Representative*
JOYCE DYE	*Publicity Chairman*
ANNABELLE FOUCHE	*Poster Chairman*
BETTY ALLISON	*Magazine Chairman*
VERA MULLIKIN	*Library Chairman*
REV. ALBERT HASTINGS	*Extension Chairman*
HELEN HENDLEY	*Music Chairman*

MISS FRANCES NICOLL
Faculty Advisor

UNION COUNCIL

MISS FRANCES NICOLL
Sponsor

Y. W. A.

LYNDALL BRATCHER	*President*
EMMA SUE PARTAIN	*Vice-President*
BETTY ALLISON	*Secretary*
MARTHA DAVIS	*Treasurer*
BILLIE PUTMAN	*Social Chairman*
CLYTIE HARDEE	*Community Missions*
GERALDINE COOLEY	*Mission Study*
SARA JO JOHNSON	*Publicity*
FLOSSIE HARDEE	*Stewardship*
JIMMIE STOKES	*Yearbook Chairman*
DELORES TAYLOR	*Music Chairman*

CIRCLES

HELEN CARRIGAN	MARY NELLE PATTERSON
BETTY KELLY	BECKY HAYGOOD

The purpose of the Young Woman's Auxiliary is to unite Baptist young women to advance missions by bringing young women to study about missions in program and mission study course, to pray intelligently for missions, to give to missions, to serve diligently as witnesses to the power of missions among the spiritually and physically needy, to live for Christ consistently and convincingly.

THE METHODIST CLUB

MISS FRANCES CAMPBELL
Sponsor

The Methodist Club is an organization of Methodist students seeking to spread and provide for the spiritual, moral, and social needs of the students in every way. It also provides a "homelike" atmosphere to those Methodist students at Anderson College who are away from their own churches.

OFFICERS

DELORES TAYLOR	*President*
ANN HAMLIN	*Vice-President*
GRACE BRANTLEY	*Secretary-Treasurer*
POLLY NEWELL	*Program Chairman*

HOME ECONOMICS CLUB

MISS FRANCES NICOLL
Sponsor

The Home Economics Club has for its aim to help college students who are interested in this field develop initiative, leadership, and professional pride.

OFFICERS

MILDRED LEONARD . . . . . *President*

DAISY MANN . . . . . *Vice-President*

BETTY ALLISON . . . . . *Secretary*

FRANCES CARSON . . . . . *Treasurer*

PHI THETA KAPPA

OFFICERS

RUBY WILLINGHAM . . . . . *President*

JIMMIE STOKES . . . . . *Secretary*

DAISY MANN . . . . . *Treasurer*

In 1932, Beta Pi, of Phi Theta Kappa received its national charter. A student to be eligible must be within the scholastic upper ten per cent of the students enrolled in the college division. To maintain active membership, a student must at the end of each semester have a "B" average. The society also endeavors to promote fellowship and develop character.

MISS KATHRYN COPELAND
Sponsor

DELTA PSI OMEGA

MISS EMILY PEED
Sponsor

The purpose of Delta Psi Omega is to stimulate interest in dramatic activities and to secure for the college all the advantages of a large national honorary fraternity.

OFFICERS

FAYE TYLER	*President*
FRED SPARNELL	*Vice-President*
ROSA GRESSETTE	*Secretary*
BILLIE PUTMAN	*Treasurer*

ALPHA PI EPSILON

Alpha Pi Epsilon is a national honorary secretarial society. Its main purpose is to professionalize the status of the college-trained secretary. The society stresses superior achievement in stenography and encourages its members to carry high ideals into business relations. The Sigma Chapter, which was organized at Anderson College in May, 1941, is the only chapter of this national organization in South Carolina.

OFFICERS

JOAN BURRISS	*President*
LUGENIA WALKER	*Vice-President*
MARION GRIFFITH	*Secretary*
CAROLYN BROWN	*Treasurer*

MISS MARY MAJOR BURRISS
Sponsor

MISS MARY MAJOR BURRISS
Sponsor

THE COMMERCIAL CLUB

The Commercial Club is composed of students registered in the Commercial Department. Its purpose is to promote the welfare of the members and of the department. It encourages its members to become competent secretaries and to develop judgment and discrimination, so important in every position. Monthly meetings are held to discuss problems related to the commercial field.

OFFICERS

GERALDINE COOLEY . . . . . *President*
HELEN CARRIGAN . . . . . *Vice-President*
MARION GRIFFITH . . . . . *Secretary*
MURIEL MOORE . . . . . *Treasurer*

TOWN CLUB

FOOD IN THE CANTEEN . . . FUN IN THE "REC" . . . FURY AT THE BASKETBALL GAMES.

MISS EMILY PEED
Sponsor

ANDERSON COLLEGE PLAYERS

The Anderson College Players is a dramatic organization to further the knowledge of students in dramatics.

OFFICERS

DOROTHY GREEN	*President*
LAURA LOOPER	*Vice-President*
NANCY ERICKSON	*Secretary*
ANN MARTIN	*Treasurer*

MRS. FRANK POOLE
Director

THE GLEE CLUB

The Anderson College Glee Club, which is composed of students interested in choral and ensemble work, is under the direction of the Head of the Voice Department. The Choir is much in demand for programs in the city and surrounding country.

OFFICERS

HELEN HENDLEY . . . . . *President*
BETTY JO KELLY . . . . . *Vice-President*
JERRY PRICE . . . . . *Secretary-Treasurer*

MINISTERIAL ASSOCIATION

The Ministerial Association of Anderson College provides for the ministerial students of Anderson College fellowship, inspiration and opportunities for service.

Some members of this group are pastors of full-time churches, some are interim or supply pastors, while others are serving as officers and leaders in Sunday Schools and Training Unions.

The Ministerial Association is a potent factor in moulding the spiritual life of the College.

OFFICERS

First Semester

MAX COMPTON	*President*
TRACY SHAW	*Vice-President*
CARL PATTERSON	*Secretary-Treasurer*
JAMES COX	*Chorister*

Second Semester

MELVIN H. TIMMS	*President*
W. A. WILLIAMS	*Vice-President*
RAY GRANT	*Secretary-Treasurer*
BROADUS ELLISON	*Chorister*
ALBERT HASTINGS	*B. S. U. Representative*

MRS. SLOAN WESTMORELAND
Sponsor

FRED SPARNELL, *Art Editor*; JOAN EDWARDS, *Sports Editor*; HELEN CARRIGAN, *Associate Editor*; BILLIE PUTMAN, *Editor*.

1952 COLUMNS STAFF

SARA JO JOHNSON
Advertising Manager

ADVERTISING STAFF

BETTY CLAYTON, JERRY PRICE, SARA JO JOHNSON, FRANCES STEPHENSON, BARBARA HOWARD, MARY WATKINS, GERALDINE COOLEY, BETTY BEACHAM.

NIRA McDOWELL, MARION GRIFFITH, BETTY JO KELLY

GEORGIA HANNAN
Business Manager

ACTION SHOT

MISS RUBY EASTERLY
Sponsor

REPORTERS

WILMA JO BETH FREEMAN, BILLIE RUTH TAYLOR, LYNWOOD CAMPBELL, BARBARA ATKIN, HELEN HENDLEY, AND BETTY JO KELLY.

The YODLER

RUBY WILLINGHAM
Associate Editor

ADVERTISING STAFF

ANN MARTIN, SHIRLEY PALMER, BETTY SINGLETON, SARA MAGILL, FRANCES CARSON, BETTY ALLISON, GRACE BRANTLEY, AND SHARON GLANTON.

CAROLYN BROWN
Editor

DON HUBBARD
Sports Editor

STAFF

FRANCES STEPHENSON, *Circulation*; ALICE KING, *Advertising*; VERA LEE MULLIKIN, *Typist*.

MISS KATHRYN COPELAND
Sponsor

THE INTERNATIONAL RELATIONS CLUB

MR. HENRY VON HASSELN
Sponsor

OFFICERS

GEORGIA HANNAN	*President*
ED SMITH	*Vice-President*
TRACY SHAW	*Secretary*
FAYE TYLER	*Treasurer*

The International Relations Club is a national organization for the purpose of furthering understanding of national and international affairs. The Anderson College chapter of the I. R. C. is composed of all students with an interest in discussing questions of international importance.

COLLEGIANS

An Honor System composed of students with a "C" and above average bound together by the desire to make student government true self-government.

TO BE OR NOT TO BE . . . THAT
IS THE QUESTION . . . . .
HAMLET

FEB. 2, 1952

Dear Diary
Basketball was on our schedule for this afternoon. We really have a wonderful team this year. Maybe we will get to go to a tournament. Who knows?

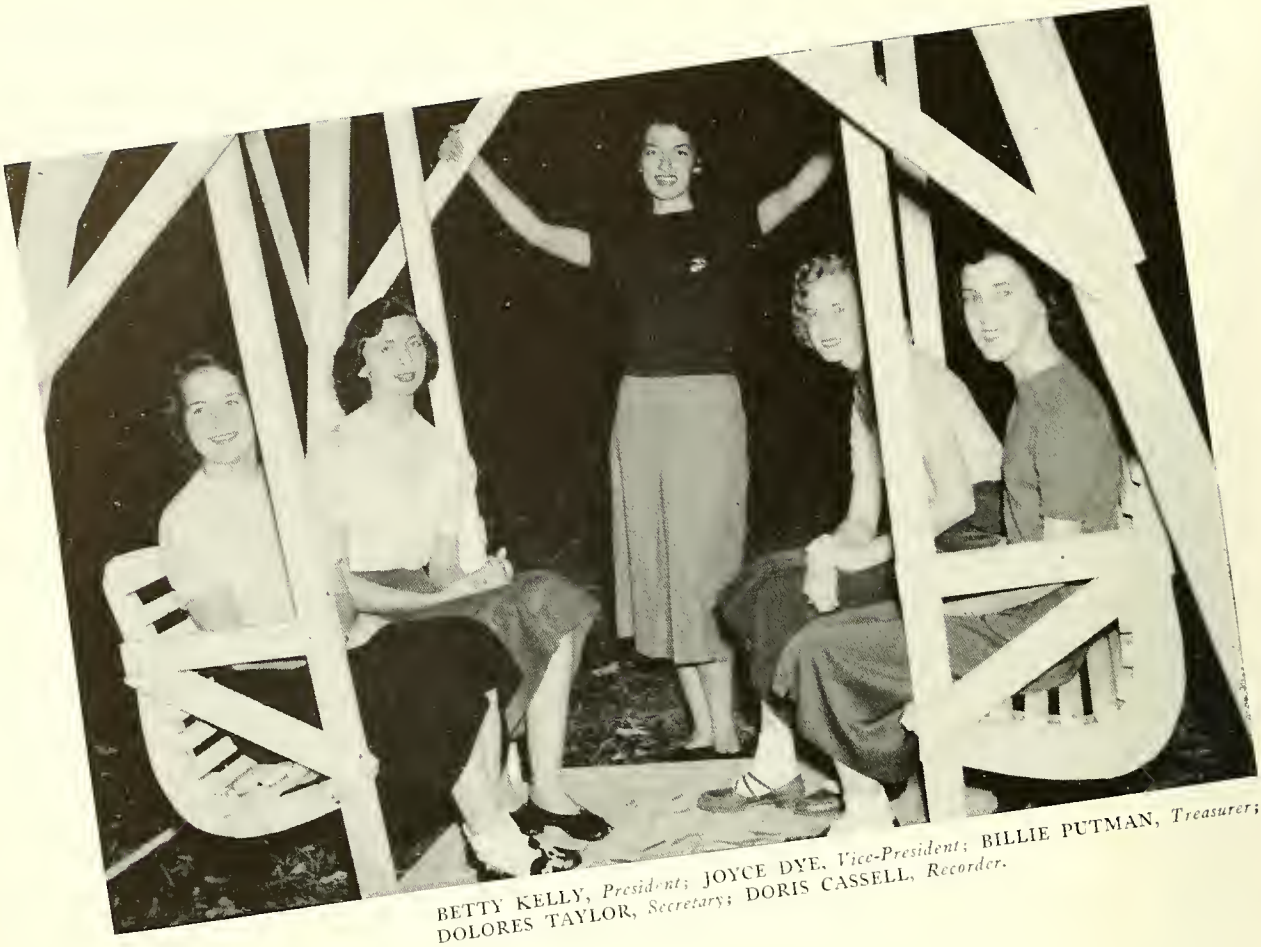

BETTY KELLY, *President*; JOYCE DYE, *Vice-President*; BILLIE PUTMAN, *Treasurer*; DOLORES TAYLOR, *Secretary*; DORIS CASSELL, *Recorder*.

WOMAN'S ATHLETIC ASSOCIATION

MISS EVELYN JORDAN
Sponsor

The W. A. A. sponsors tournaments and games between the students. Its social calendar includes supper hikes, parties, and May Day exercises. The aim of this organization is to promote a friendly, sportsmanlike understanding between the students.

THE HIKING CLUB, TYLER, *Chairman*

AND WHERE ARE YOU GOING, FRANCES?

ANOTHER GUSSIE MORAN!

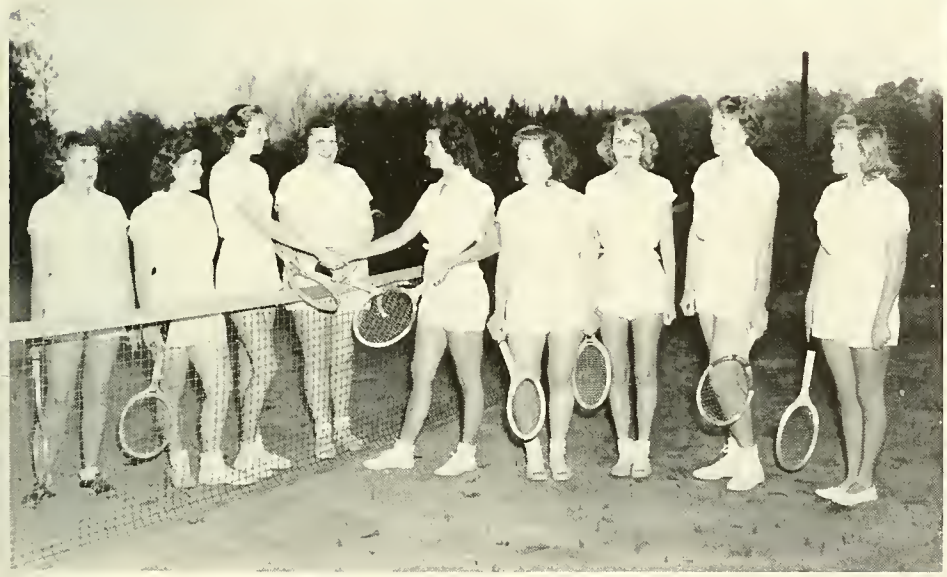

THE TENNIS CLUB, LEONARD, *Chairman*

THE TUMBLING CLUB, GRESSETTE, *Chairman*

NOT TUMBLING, SARA, TENNIS!

WHERE IS THAT BALL???

SOME OF THE ARCHERY SQUAD

THE BASKETBALL CLUB, BEEKS, *Chairman*

SHOW 'EM HOW IT'S DONE, MISS JORDAN!

AREN'T THEY ENERGETIC, THOUGH?

READY, AIM, FIRE!!!

SNAPS

MARCH 1, 1952

Dear Diary
Today we elected the May Queen and her attendents. It was really exciting but I guess nothing could surpass the excitement of electing "Miss Columns."

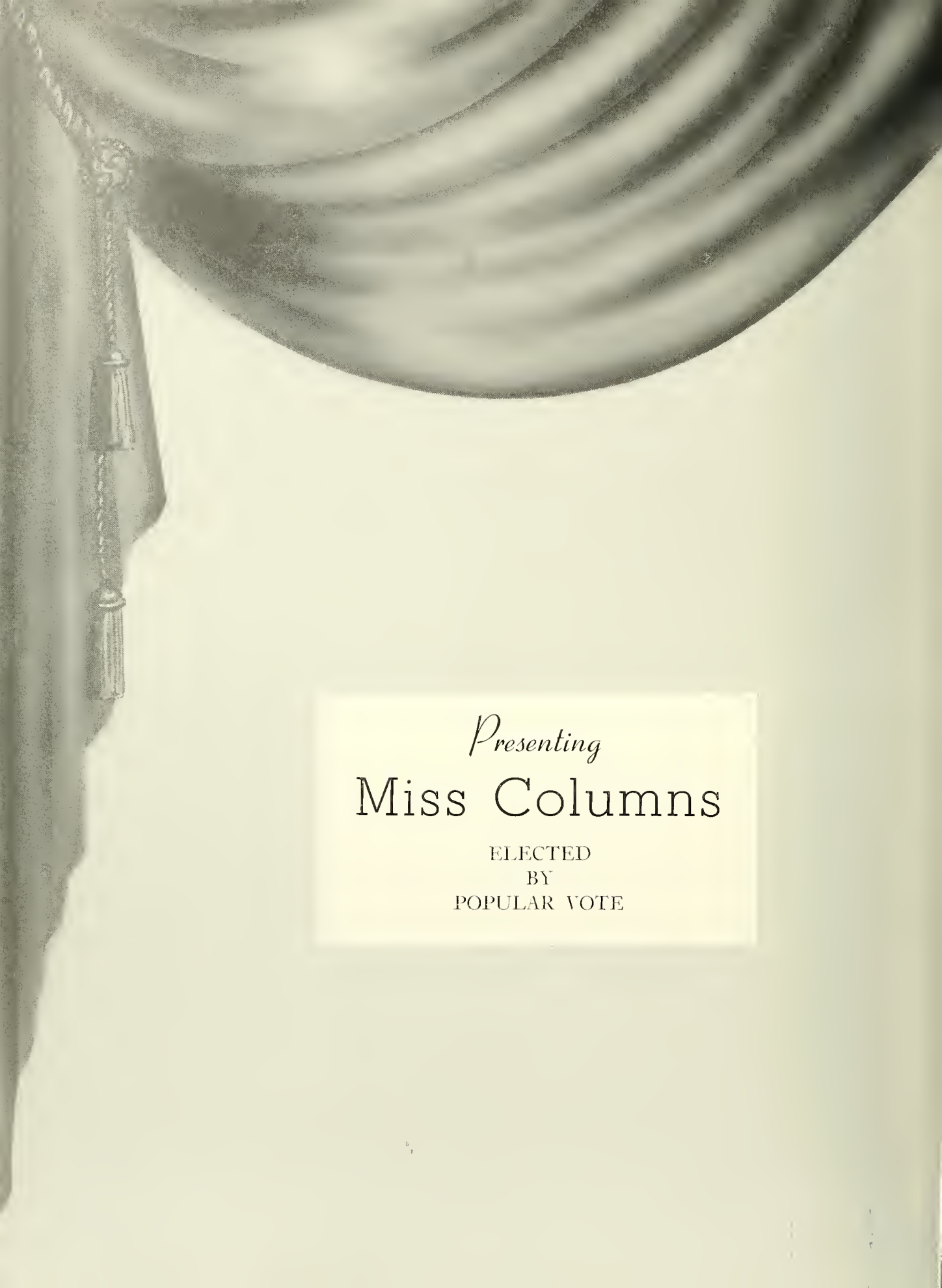

Presenting

Miss Columns

ELECTED
BY
POPULAR VOTE

MISS ROSA GRESSETTE

MISS JOAN EDWARDS

Sponsored by the Sophomore Class

MISS BILLIE RUTH TAYLOR

Sponsored by the Freshman Class

MISS MARY JOHNS

Sponsored by the Preparatory Department

May Day at Anderson

MAY COURT, 1951

Miss Billie Putman

Maid of Honor

College . . . 1952

Miss Helen Carrigan

May Queen

MAY COURT, 1952

MARY JOHNS, LUNETTE SARVIS, GRACE TUMBLIN, JOAN EDWARDS, KAY FLORA, SARA JO JOHNSON, MADELEINE DuCOM, TERESITA GURDIAN, ELIZABETH PRUITT, JANIS WRIGHT, DELORES TAYLOR, GEORGIA HANNAN, JIMMIE STOKES, JACKIE CHILDS.

MRS. VELTA BURRISS
Sponsored by JOAN BURRISS
President of
Alpha Pi Epsilon

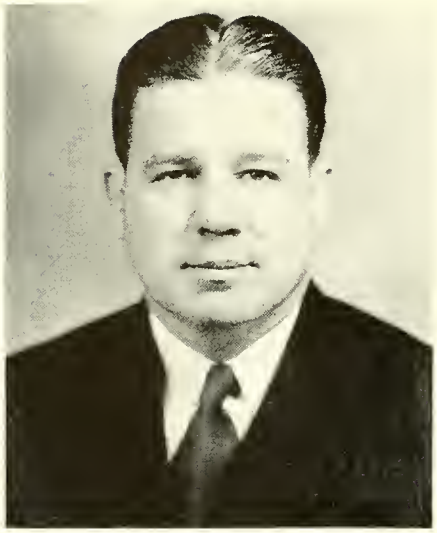

MAYOR WILLIAM C. GREEN
Sponsored by DOROTHY GREEN
President of
Anderson College Players

GLENDA MOORE
Sponsored by MURIEL MOORE
President of
Baptist Student Union

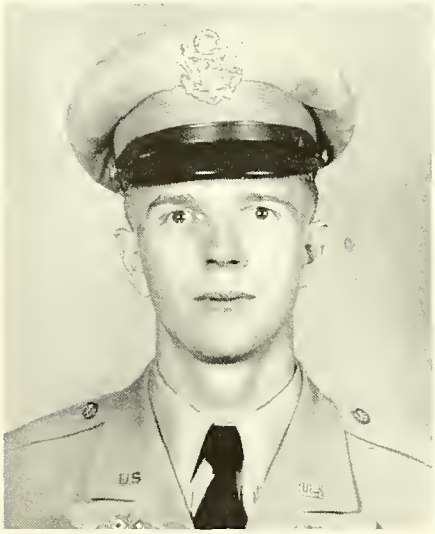

LT. GEORGE E. HANNAN
Sponsored by GEORGIA HANNAN
Business Manager
THE COLUMNS

MISS GRACE CRONKHITE
Sponsored by HELEN HENDLEY
President of
The Chorus

JANICE ELAINE McWHORTER
Sponsored by GERALDINE COOLEY
President of
The Commercial Club

LINTON J. TYLER
NAVAL AIR CORPS
Sponsored by FAYE TYLER
President of Delta Psi Omega

SPONSORS

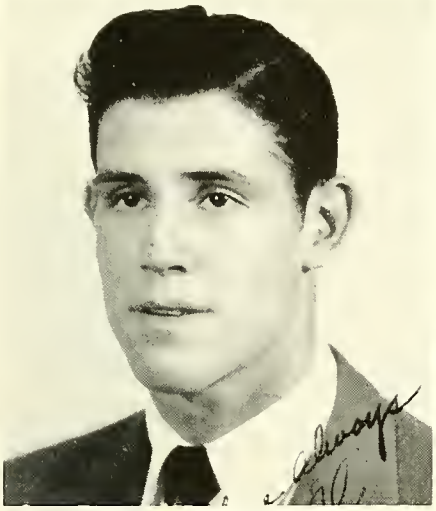

ALFRED CONNELL
Sponsored by DELORES TAYLOR
President of
The Methodist Club

J. E. MOORE
SUPERINTENDENT FOR DANIEL CONSTRUCTION
Sponsored by MURIEL MOORE
President of The Sophomore Class

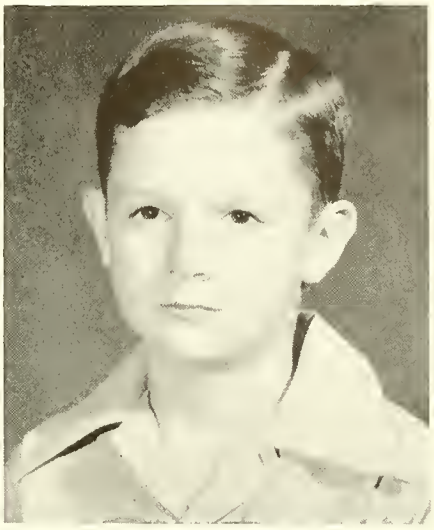

ROY KELLY
Sponsored by BETTY KELLY
President of
W. A. A.

BECKY BROWN
Sponsored by CAROLYN BROWN
Editor of
The Yodler

PFC JACK BRATCHER
Sponsored by LYNDALL BRATCHER
President of
Y. W. A.

TOMMY GLANTON
Sponsored by SHARON GLANTON
President of
High School Department

JIMMIE LEE LEONARD
Sponsored by MILDRED LEONARD
President of
Home Economics Club

SPONSORS

Our lives are albums
Written through with good or ill
With false or true,
And as the blessed angels turn
The pages of our years,
God grant they rode the good with smiles,
And blot the ill with tears.

—*Author Unknown.*

MAY 23, 1952

Dear Diary

We finally made it! Two years of hard study rolled into one sheepskin. From here on out, we are on our own and who knows what the future holds for us.

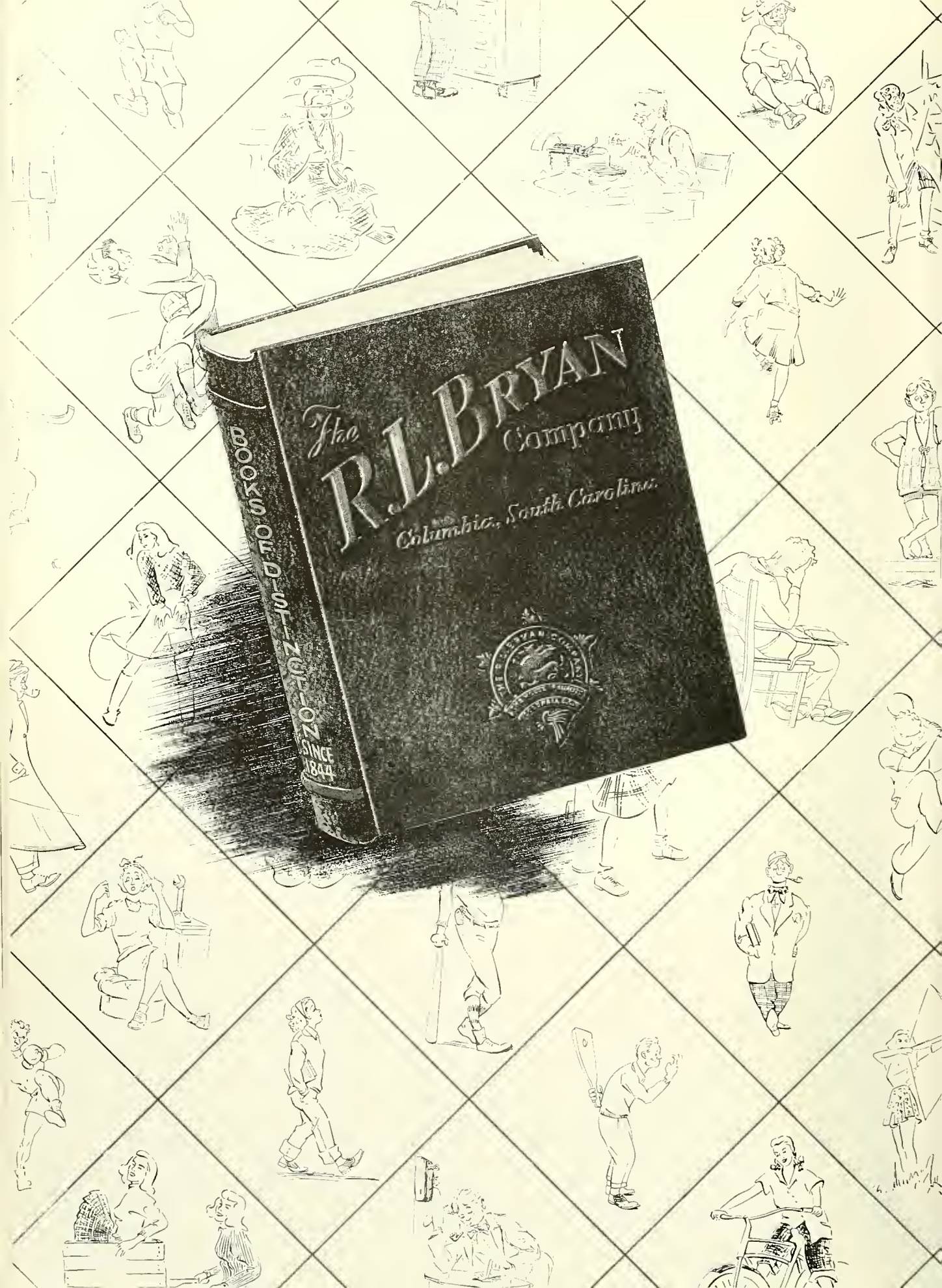
The R.L.BRYAN Company
Columbia, South Carolina
BOOKS OF DISTINCTION SINCE 1844

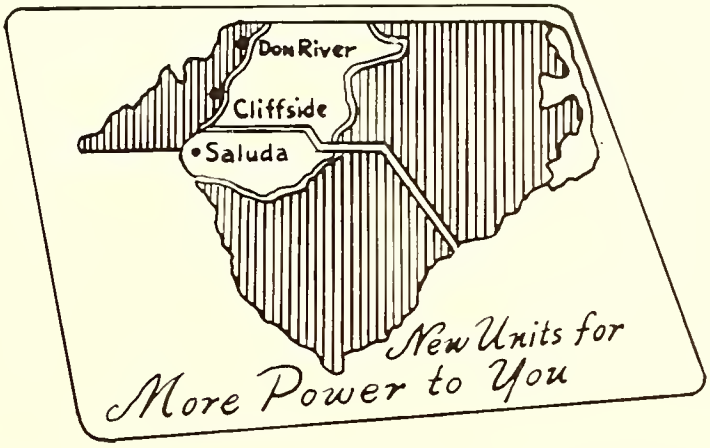

DUKE POWER COMPANY

Serving the Piedmont Carolinas

COMPLIMENTS OF

CALHOUN HOTEL

JACK G. CRAFT, JR.
Manager

PHONE 322

ANDERSON, SOUTH CAROLINA

SULLIVAN-KING MORTUARY

Established 1932 PHONE 378

401 NORTH MAIN STREET
ANDERSON, S. C.

GENE ANDERSON

ANDERSON, S. C.

Quality Costs No More

McDOUGALD-JOHNSTON FUNERAL HOME
Incorporated

Funeral Directors
DOUGLAS McDOUGALD

600 S. MAIN ST. ANDERSON, S. C.
PHONE 25

KINGOFF'S, INCORPORATED JEWELERS

123 N. MAIN PHONE 292
ANDERSON, S. C.

FRANK GALLOWAY, *Manager*

B. F. GOODRICH

Tires • Batteries

120 W. WHITNER ANDERSON, S. C.
PHONE 114

BALLENTINE'S

ANDERSON
FLOWERS

Compliments of

CLEMSON BOOK AND SUPPLY CO.

Clemson, S. C.

Visit

McLESKEY-TODD DRUG CO.

114 N. Main St.

SAM HAMLET CLEANERS

Anderson, S. C.

2600 North Main

MAIN PLANT

"Better Be Safe Than Sorry"

LAWRENCE AND BROWNLEE

Insurance and Bonds

112 N. MAIN STREET PHONE 900

ANDERSON, SOUTH CAROLINA

C. M. GUEST AND SONS

Builders

ANDERSON, S. C. GREENSBORO, N. C.

Anderson College

ANDERSON, SOUTH CAROLINA

Ideal: "A healthy Christian gentlewomen doing her work accurately, completely, and happily."

An accredited Junior College offering terminal and transfer courses leading to the Associate in Art degree.

Buildings and equipment are unexcelled. Dormitories are spacious and modern with private baths. Library and laboratories are splendidly equipped.

TRANSFER AND TERMINAL COURSES

Liberal and Fine Arts

Music: Piano, Voice, Violin, Organ

Dramatics and Radio Dramatics

Speech and Radio Speech

Home Economics and Home Furnishings

Secretarial and Medical Secretarial

Pre-Nursing and Pre-Journalism

Primary and Elementary Teachers

Physical Education

ANNIE D. DENMARK, *President*

RIDDLE BROS. FURNITURE and APPLIANCES

311 N. Main
Anderson, S. C.

PROFESSIONAL PHARMACY

1501 N. Main

Furman University is a college of liberal arts and sciences. Its objective is to offer under distinctly Christian influence an opportunity for the realization of personal values and the achievement of social competence.

FURMAN UNIVERSITY

GREENVILLE, SOUTH CAROLINA

SULLIVAN HARDWARE COMPANY

ANDERSON, SOUTH CAROLINA

Serving in This Section for Over 65 Years

PERPETUAL BUILDING AND LOAN ASSOCIATION

205 S. MAIN PHONE 470

Harper Brothers INC.
OFFICE MACHINES & EQUIPMENT

STORES

ANDERSON
SPARTANBURG
GREENVILLE
GREENWOOD

VIC'S BARBECUE

ECONOMY DRUG CO.

402 S. Main

Anderson's largest Distributors of

THE JEWEL SHOP

Your Friendly Credit Jeweler

ELGIN — BULOVA — HAMILTON — WATCHES

204 S. MAIN STREET

POLIAKOFF'S

For All Your Musical Needs

301 SOUTH MAIN STREET
TELEPHONE 655
ANDERSON, SOUTH CAROLINA

COMPLIMENTS TO THE
1952 GRADUATES
FROM

The City of Anderson

WILLIAM C. JOHNSTON
Mayor

JAMES C. CATHCART
Mayor Pro-Tem

ALDERMEN

JOE E. MARTIN
ELBERT D. MENEES
RUFUS H. MOORHEAD
W. RAYMOND PRUITT
PRYMUS E. STRICKLAND
WADE A. WATSON, JR.

Judson T. Minyard, Inc.

Sales and Service

CADILLAC — OLDSMOBILE
INTERNATIONAL TRUCKS

ANDERSON, SOUTH CAROLINA

SHOP AND SAVE

GALLANT-BELK COMPANY

Anderson's Largest and Best Department Store

QUALITY MERCHANDISE ALWAYS AT LOWEST PRICES

COMPLIMENTS OF

S. H. KRESS AND COMPANY

5-10-25¢ Store

ANDERSON, S. C.

FACULTY and STUDENT DIRECTORY

FACULTY DIRECTORY

Herbert Archer — 2301 W. North Ave., Anderson
Mrs. Herbert Archer — 2301 W. North Ave., Anderson
Mrs. Clifford J. Brown — Donalds
Miss Mary Major Burriss — 300 Spring Park Dr., Anderson
Miss Frances Campbell — Rt. 1, Starr
Mrs. Nellie Carson — 111 Oak St., Lenoir, N. C.
Dean Kathryn Copeland— 2825 9th St. S., Apt 123-A, Arlington 4, Va.
Miss Grace L. Cronkhite — Anderson College, Anderson
Miss Juanita Davis — Rt. 2, Fountain Inn
Dr. Annie D. Denmark — Anderson College, Anderson
Miss Nancy Divver — 509 E. Orr St., Anderson
Miss Ruby Easterly — Roebuck
Mrs. Jay Epting — 1692 Brewer Blvd., S. W., Atlanta, Ga.
Miss Margaret Garrett — Box 81, Simpsonville
William C. Guest — 1402 West 17th, Pine Bluff, Ark.
Miss Evelyn Jordan — Ridge Spring
Miss Hewlitte Lifsey — 2132 Vineville Ave., Macon, Ga.
Miss Claire Lucas — Anderson College, Anderson
Miss Lulu McClure — Anderson College, Anderson
Mrs. Lillian McEachern — Raeford, N. C.
Miss Frances Nicoll — 109 Perry Rd., Greenville
Mrs. Olga Martin Orr — 208 Whitehall Rd., Anderson
Miss Rosa Paschal — 100 Marietta St., Canton, Ga.
Miss Emily Peed — Saint Lucie, Fla.
Mrs. Frank Pool — 209 Lavinia Ave., Greenville
Dr. Olga Pruitt — 306 W. Franklin St., Anderson
Miss Gene Strickland — 200 King St., Anderson
Mrs. Charles S. Sullivan — 1805 N. Main St., Anderson
Mrs. Charles Thompson — 810 Woodrow Circle, Anderson
Miss Elizabeth Tribble — 209 Greenville St., Anderson
Henry von Hasseln — 1102 W. Whitner St., Anderson
Webb von Hasseln — 1102 W. Whitner St., Anderson
Miss Sue Todd Walker — 312 W. 6th St., Columbia, Tenn.
Mrs. Sloan Westmoreland — Anderson College, Anderson
Mrs. E. M. Williams — 314 S. Gregg St., Columbia

STUDENT DIRECTORY

Betty Jo Alexander — Star Route, Salem
Betty Allison — Box 117, Ridgecrest, N. C.
Geraldine Ashley — Ellis Ave., Williamston
June Ashley — 601 Grier St., Greenwood
Barbara Atkin — 1209 White St., Anderson
Mary Belle Baker — 323 Fifth Ave., Jacksonville, Ala.
Kay Bart — 316 East 51 St., Savannah, Ga.
Betty Beacham — 111 5th St., Easley
Martha Beeks — 710 Rhett St., Greenville
Jo Helen Billing — 89 Simmons St., Anderson
Ann Bishop — 5 Miller St., Inman
Patsy Blair — 822 Bleckley St., Anderson
Nell Boatwright — 816 Bluff St., Marion
Carey Bolt — Box 104, LaFrance
Cynthia Bongirne — 329 Jamaica Ave., Brooklyn 7, N. Y.
Carolyn Bouchillon — 892 Elizabeth St., Anderson
Mary Bowen — Iva
Pat Bowie — 1312 Ligon St., Anderson
Grace Brantley — 704 E. Walnut St., Goldsboro, N. C.
Sylvene Branyon — 107 Sayre St., Anderson
Felton Bratcher — 609 Summit Ave., Anderson
Lyndall Bratcher — Rt. 2, Honea Path
Charlotte Breland — Holly Hill
Gloria Breland — 108 Brownlee, Walterboro
Joyce Brewer — 908 Osborne Ave., Anderson
Robert Brock, Jr. — 604 O'Neal St., Belton
Carolyn Brown — Iva
Hilda Bryant — Box 142, Iva
June Buchanan — Rt. 2, Anderson
Marilyn Bunch — 62 Cherokee St., Abbeville
William Burden — 502 Caughlin Ave., Anderson
Agnes Burgess — Rt. 2, Box 40, Kingstree
Joan Burriss — 331 Tribble St., Anderson
Evelyn Cabe — Prentiss, N. C.
J. T. Campbell — Rt. 4, Belton
Kathleen Campbell — Rt. 1, Starr
Lynwood Campbell — Rt. 1, Starr
Moriece Cantrell — 221 Brockman, Greenville
Helen Carrigan — Salisbury Dr., Mooresville, N. C.
Frances Carson — 111 Oak St., Lenoir, N. C.
Doris Cassell — Rt. 2, Pickens
Mrs. Ruth Castellaw — 207 Grimes St., Anderson
Mrs. Glenna Chandler — 811 Greenville St., Anderson
Mrs. Jackie Childs — 706 Windsor Ave., Anderson
Betty Clayton — 114 Wallace Ct., Union
Lewis Cleveland — Rt. 4, Belton
Calhoun Cole — 2708 Pope Dr., Anderson
Virginia Coleman — 1310 Phoenix St., Greenwood
Max Compton — Rt. 1, Anderson
Rosaline Cook — Batesburg
Geraldine Cooley — 118 Tremont Ave., Greenville
Betty Jane Copeland — 232 McGhee Ave., Greenwood
James Cox — Rt. 1, Pelzer
Rose Marie Creswell — Box 83, Plum Branch
Mary Ann Cromer — 408 E. Morris St., Anderson
Dorothy Ruth Daniel — 1502 Columbia College Dr., Columbia
Martha Davis — Rt. 2, Fountain Inn
Peggy DeShields — Rt. 5, Greenville
Mary DeWitt — Rt. 1, Middleton, Ga.
Madeleine DuCom — Rt. 2, Box 92A, Sumter
JoAnn Dowis — 211 Saluda Rd., Greenwood
Dorothy Dudley — Rt. 3, Thomason, Ga.
James Dunlap — Box 304, Williamston
Joyce Dye — 1115 White St., Anderson
Martha Dykes — Gap Creek Plantation, Farrar, Ga.
Joan Edwards — Church St., Saluda
Gale Elliott — 1115 W. Tenn. St., Evansville, Ind.
Broadus Ellison — Rt. 1, Williamston
Nancy Erickson — 50 E. DiLide Dr., Miami Beach, Fla.
Claudia Evans — Rt. 2, Anderson
Peggy Fields — 609 E. Orr St., Anderson
Kay Flora — 432 Broadway, Carlisle, Ky.
Anna Belle Fouche — 605 York Ave., Rock Hill
Jackie Franklin — Tallulah Falls, Ga.
Betty Jeanne Freeman — 298 Moreland Way, Hapeville, Ga.
Wilma Freeman — Rt. 1, Anderson
Cornelia Gable — Rt. 4, Abbeville
Thalia Gambrell — Box 228, Pendleton
James Earle Garrison — 1000 E. Whitner, Anderson
Carolyn George — 1017 E. Orr Ext., Anderson
William Wesley Giles — 3610 S. Main St., Anderson
Sharon Glanton — Box 135, Grantville, Ga.
Doris Glenn — Fair Play
Ray Grant — 304 N. McDuffie St., Anderson
Dorothy Green — 2846 20th St., W., Birmingham, Ala.
Rosa Gressette — 236 S. Harden, Columbia
Marion Griffith — 15th Brooklyn Ave., Lancaster
Jean Gunnells — 126 N. Main St., Greenwood
Teresita Gurdian — 1755 Harvard St., N. W., Washington, D. C.
Hal Hall — Blue Ridge Ave., Belton
Joseph Hall — 601 Ridge Crest Ave., Anderson
Ann Hamlin — Box 181, Tavares, Fla.

Dora Hancock ... Box 42, Donalds
Donna Hanna ... Gifford
Mrs. Georgia Hannan ... 1731 Princeton Ave., St. Paul 5, Minn.
Clytie Hardee ... Rt. 3, Box 213, Loris
Flossie Hardee ... Rt. 3, Box 215, Loris
Clara Lou Hardwick ... Rt. 2, Galivants Ferry
Joan Harris ... 1205 S. Filmore, Little Rock, Ark.
Albert Hastings ... 512 Evans St., Anderson
Audrey Hayes ... 2210 S. McDuffie St., Anderson
Becky Haygood ... 1793 S. Lumpkin St., Athens, Ga.
Helen Hendley ... 253 Glenndale, Decatur, Ga.
Sara Frances Hill ... Starr
Mary Ann Holcombe ... 207 S. Franklin Rd., Greenville
Faye Holcombe ... 320 S. Mt. St., Union
Helen Horne ... Old Barnwell Rd., Allendale
William Horton ... Rt. 2, Pendleton
Barbara Howard ... Cedar Rock Rd., Easley
Claudette Howard ... Rt. 2, Piedmont
Donald Hubbard ... 3 Diamond, Anderson
Rachel Hutchinson ... Rt. 1, Lowndesville
Tommy Jaynes ... 406 Calhoun St., Anderson
Ann Jeffords ... 275 R. R. Ave., Florence
Emma Jeffords ... 314 S. Jarrott, Florence
Mary Johns ... 1134 Fairview Shores Dr., Orlando, Fla.
Howard Johnson ... 9 Prince St., Anderson
Sara Jo Johnson ... Box 134, Pelzer
Bobby Lou Johnston ... 202 Berkley Ave., Greenville
Floyd Jones ... 307 Hill St., Anderson
Marion Osteen Jones ... 1011 N. Main St., Anderson
Mary Ann Jones ... 121 Pendleton St., Easley
William James Keel ... 109 Maxwell Ave., Anderson
Betty Kelly ... Townville
Betty Jo Kelly ... Rt. 2, Birmingham, Iowa
Evelyn Kelly ... 4 Fuller St., Pelzer
Josie Kimsey ... 115 Gulf St., Greenwood
Mrs. Alice King ... 1206 White St., Anderson
Barbara King ... 700 S. Fair Play St., Seneca
Nancy King ... 800 E. River St., Anderson
Charles Kirkham ... 70 N. Crescent Dr., Anderson
Joan Langford ... 1201 E. Gadsden, Pensacola, Fla.
Loretta Latimer ... 100 Lyman St., Greenwood
Mildred Leonard ... Rt. 3, Greer
John Lindsay, Jr. ... 1013 E. Orr St. Ext., Anderson
Rebecca Jane Liverman ... Clemson
Laura Looper ... Rt. 1, Easley
Sarah Magill ... Woodland Dr., Lancaster
Carol Manchester ... 516 Almena Ave., Ardsley, N. Y.
John William Manly ... Box 544, Williamston
Daisy Mann ... 121 N. Verona Ave., Avon Park, Fla.
Sylvia Manning ... Rt. 1, Calhoun Falls
Ann Martin ... Rt. 1, Anderson
Frances McAbee ... Rt. 2, Pendleton
Barbara McAlister ... 45 Second St., Greenwood
Bobbie McAlister ... Rt. 2, Central
Ann McClendon ... 504 Penn St., Edgefield
Frances Marguerite McCall ... Rt. 1, Pelzer
Kate McDonald ... 238 Grace St., Greenwood
Nira McDowell ... 23 First St., Greenwood
Anne McGill ... Rt. 2, Anderson
Jo Ann McKinney ... 2310 N. Main St., Anderson
Jean McSweeney ... Rail Road Ave., Allendale
Doris Mills ... Rt. 4, Elberton, Ga.
Margaret Mimms ... Box 231, Fountain Inn
Margaret Moore ... Rt. 1, Starr
Muriel Moore ... Rt. 1, Williamston
Vera Lee Mullikin ... Rt. 1, Greenville
Jessie Myers ... 1300 Duke St., Georgetown
Frank Nelson ... 3103 McCollum St., Anderson
Ruth Newell ... 1430 Carswell St., Baltimore, Md.
Elaine Nielsen ... 609 Watchung Ave., Plainfield, N. J.
Louise Farmer Nimmons ... R. F. D. Walhalla
Betty Zane Nix ... Box 7, Satolah, Ga.
Eleise Owen ... Rt. 1, Central
Shirley Palmer ... Rt. 2, Sandy Springs
Emma Sue Partain ... Smythe St. Ext., Rt. 2, Belton
Carl Patterson ... Box 99, LaFrance
Mary Nelle Patterson ... Box 102, Norcross, Ga.
Larry Pearson ... 1108 E. Whitner St., Anderson
Carolyn Peck ... 109 Jackson St., Jefferson City, Mo.
Hillma Phillips ... Long Creek
Lorieta Poole ... 3205 S. Main St. Ext., Anderson
Dixie Poore ... Rt. 1, Middleton, Ga.
Connie Ann Price ... 516 E. Orr St., Anderson
Jerry Price ... 701 Rudolph St., Goldsboro, N. C.
Elizabeth Pruitt ... 223 E. Orr St., Anderson
Billie Putman ... 49 Mt. Vista, Greenville
Mrs. Gertrude Ramey ... 310 Shockley Ferry Rd., Anderson
Eleanor Reynolds ... 20 Ware St., Ware Shoals
Betty Joe Rogers ... 703 E. Main St., Walhalla
Eve Rollins ... Box 111, Pooler, Ga.
Lunette Sarvis ... Rt. 3, Loris
Charles Saylors, Jr. ... Rt. 1, Williamston
Jackie Schunk ... 2090 Barnes Ave., Apt. 10, Bronx, N. Y.
Mary Shaver ... 35 W. Main St., Ware Shoals
Tracy Shaw ... Rt. 4, Belton
Betty Shirley ... 111 Webb St., Anderson
Nellie Shuler ... Rt. 2, Taylors
Betty A. Singleton ... Rt. 2, Pendleton
Angeline Smith ... Rt. 1, Hartwell, Ga.
Clarence Smith ... Rt. 1, Williamston
Edward Smith ... Rt. 6, Anderson
Edwin Smith ... 17 Hampton St., Anderson
Margaret Smith ... 1846 N. Main St., Anderson
Fred Sparnell ... Gonzales Garden, Columbia
Betty Sprouse ... Rt. 1, Fountain Inn
June Steadman ... Rt. 6, Anderson
Frances Ann Stephenson ... 409 S. Mt. St., Union
Frances Stewart ... Six Mile
Betsy Still ... Due West
Jimmie Stokes ... 37 Magazine St., Abbeville
Warrnett Strom ... 210 Magnolia St., Greenwood
Julia Stubblefield ... Hartsville, Tenn.
Freda Tallent ... Franklin, N. C.
Sara Tanner ... 906 Pendleton St., Greenville
Billie Taylor ... 607 Blair St., Anderson
Dolores Taylor ... Box 269, Lancaster
Grace Taylor ... 607 Blair St., Anderson
Harry Thompson ... Seventh Ave., E., Hendersonville, N. C.
Melvin Timms ... Rt. 2, Hartwell, Ga.
Janet Tison ... 930 Boulevard, N. E., Orangeburg
Arthur Trotter ... Rt. 2, Belton
Grace Tumblin ... Rt. 1, Fountain Inn
James Turner ... 205 Norris St., Anderson
Faye Tyler ... 105 E. W. 20 Rd., Miami, Fla.
Bobbie Vaughn ... Rt. 1, West Union
Eugenia Walker ... Rt. 2, Belton
Louise Wardlaw ... Rt. 2, Liberty
Mary Watkins ... Box 301, Pelzer
Joanne Whitworth ... Tugalo Rd., Rt. 3, Toccoa, Ga.
Lawrence Whitfield ... 412 Maple St., Anderson
Joyce Wideman ... Box 253, Greenwood
Grace Williams ... Rt. 2, Box 8, Callison
W. A. Williams ... 308 Vadiver St., Anderson
Ruby Willingham ... Rt. 5, Anderson
Joan Wilson ... Box 242, Taylors
Janis Wright ... Box 486, Taveres, Fla.

Spectrum
Veteran
Highways
Pine
BLUE PRINT
Bubbles
THE MILESTONE
1947
TAPS
PHOTO PROCESS
Engraving Company
ATLANTA

Autographs